

Individual Narrative of Ada⁸ C. Cannon [222]
Daughter of Amy⁷ Eliza Leverich [104] and Charles E. Cannon
Wife of Henry Willis Lyon

Ada C. Cannon was born on 6 June 1860 at Manhattan, New York County, New York, the daughter of Charles E. Cannon and Amy Eliza Leverich.^{1,2}

Ada Cannon, age 9, is listed in the 1870 U.S. Census, Ward 21, Manhattan, New York County, New York, living with her parents; her sister Lizzie Cannon, age 5; her paternal grandmother Hannah Cannon, age 74; and a Susan Cannon, age 35, perhaps a sister to Ada's father. Recorded as a separate household in the same building is her maternal grandmother Nancy Leverich, age 75; and her maternal aunt Susan Leverich, age 30.³

On 22 May 1872? Nancy Leverich writes from Plainfield, Union County, New Jersey to her granddaughter Miss Ada Cannon at 210 East 36th Street in Manhattan, New York County, New York: "... perhaps you can persuade your mama to come out here next week. Aunt Phebe would be very glad to see you ... if not tell Aunt Sue I shall expect her one of those days ..." "Aunt Phebe" is mentioned several times by Nancy Leverich in her correspondence, but the relationship is not further identified.⁴

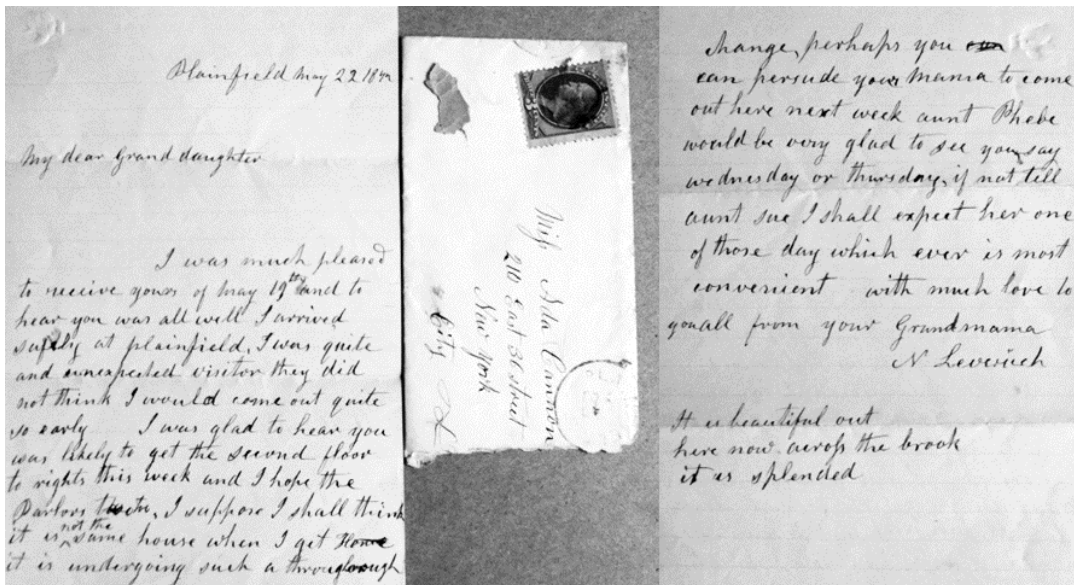

Susan M. Leverich Papers
Donated to New England Historic Genealogical Society
by Stephen P. Shaw of Connecticut

On 19 June 1878, Ada Cannon graduated with a Bachelor of Arts degree from Rutgers Female College, one of seven women in the class of 1878. Her B.A. Essay was entitled "Woman as Scientist". Ada delivered the "Oratorio Salutatoria" at the commencement ceremony. Rutgers Female College was chartered in April 1838 under the name Rutgers Female Institute. Its first home was at 262-66 Madison Street on the Lower East Side (Manhattan, New York Co, NY). The cornerstone of a new building was laid August 29, 1838, and the institute was opened in the spring of 1839. It was the first seminary for the higher education of women in the City of New York. In 1860, it moved uptown to 487-91 Fifth Avenue. The college ceased operations in 1894.^{5,6}

The 1878 Bridgeport, Connecticut City Directory lists a Henry W. Lyon, book-keeper, boarding at 344 State Street. Henry would subsequently become Ada Cannon's husband.⁷

Ada Cannon, age 19, is listed in the 1880 U.S. Census, living at 210 East 36th Street in Manhattan, New York County, New York. She is living with her parents; her sister Lizzie Cannon, age 15; and her aunt Susan Leverich, age 43.⁸

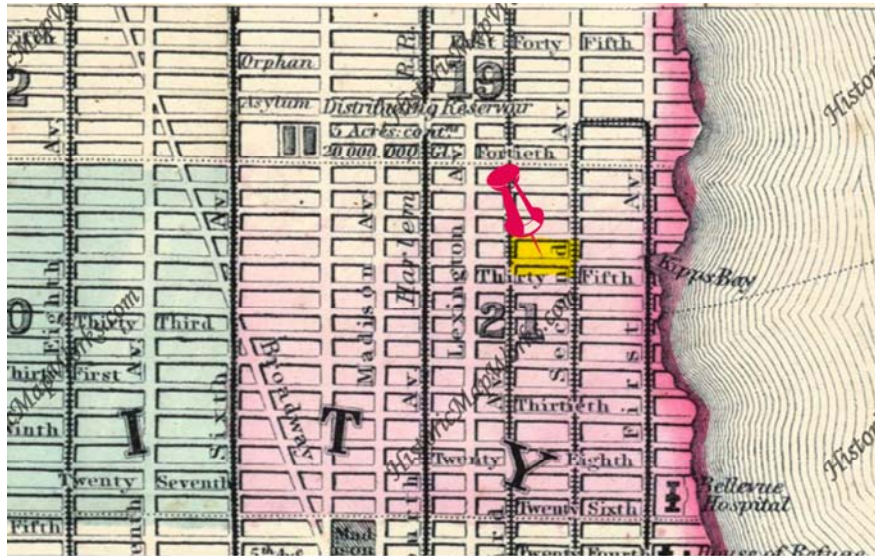

210 East 36th Street, between 2nd and 3rd Avenues, Manhattan, NY Co, NY
1864 Mitchell's New General Atlas (Historic Map Works)

Henry W. Lyon, age 29, is listed in the 1880 U.S. Census living at 344 State Street in Bridgeport, Fairfield County, Connecticut, identified as a manufacturer.⁹

Ada C. Cannon married Henry Willis Lyon, son of William H. Lyon and Harriet E. Sherwood, on 2 June 1880 at Manhattan, New York County, New York, by N.W. Conkling D.D. at the residence of the bride's parents. Henry W. Lyon was born 13 July 1852 in Greenfield Hill, Fairfield County, Connecticut.^{10,11}



**Ada C. Cannon,
wife of Henry Willis Lyon**



Henry Willis Lyon

The 1882 Bridgeport, Connecticut City Directory lists H. W. Lyon, corset manufacturer at 25 and 27 State Street, residing at 282 State Street.¹²

Ada Cannon Lyon of 282 State Street in Bridgeport wrote to her sister Lizzie Cannon on 7 August 1882. The letter but no envelope is part of the Susan M. Leverich papers at the New England Historic and Genealogical Society.¹³

The 1884 Bridgeport, Connecticut City Directory lists Henry W. Lyon, superintendent I. Newman & Co, residing at 271 Clinton Ave.¹⁴



**The small girl is Ada Willis Lyon
With hat is Lizzie Cannon, in
plaid dress is Ada Cannon Lyon
Submitted by spshaw76,
SPS_PEDIGREE at Ancestry.com**

Ada Willis Lyon, daughter of Ada and Henry Lyon, was born 13 April 1887, at Bridgeport, Connecticut

The 1892 Bridgeport, Connecticut City Directory lists Henry W. Lyon, with Langdon, Batcheller & Co., residing at 273 Clinton Avenue.¹⁵

In 1899, Henry W. Lyon was appointed assistant postmaster in Bridgeport.¹⁶

Ada C. Cannon Lyon, age 39, is recorded in the 1900 U.S. Census, 525 Clinton Avenue, Bridgeport, Fairfield County, Connecticut. The household included her mother Amy E. Cannon, age 68, as head of household; husband Henry W. Lyon, age 47, assistant postmaster; daughter Ada W. Lyon, age 13; her sister Lizzie L Cannon, age 35; her aunt Susan M. Leverich, age 63; and Alice Starrs, age 56 of Ireland, a long term household servant.¹⁷

On 6 August 1909, Amy E. Cannon of 525 Clinton Avenue, Bridgeport, Connecticut wrote a letter to her granddaughter Ada Willis Lyon in Great Barrington, Massachusetts.¹⁸

On January 3, 1910 the *Bridgeport Evening Farmer* reported that "Miss Ada Lyon, daughter of Assistant Postmaster Lyon, gave a reception at her home, 525 Clinton Avenue, Saturday evening (i.e. New Years Day evening). The decorations were in red and the hostess wore a red gown to match."¹⁹

Ada C. Cannon Lyon, age 49, is recorded in the 1910 U.S. Census, 525 Clinton Avenue, Bridgeport, Fairfield County, Connecticut. The household included her mother Amy E. Cannon, age 79; her husband Henry W. Lyon, age 57, assistant postmaster, as head of household; her daughter Ada W. Lyon, age 23; her sister Lizzie L Cannon, age 45; her aunt Susan M. Leverich, age 74; and Alice Starrs, age 70 of Ireland, a long term household servant.²⁰

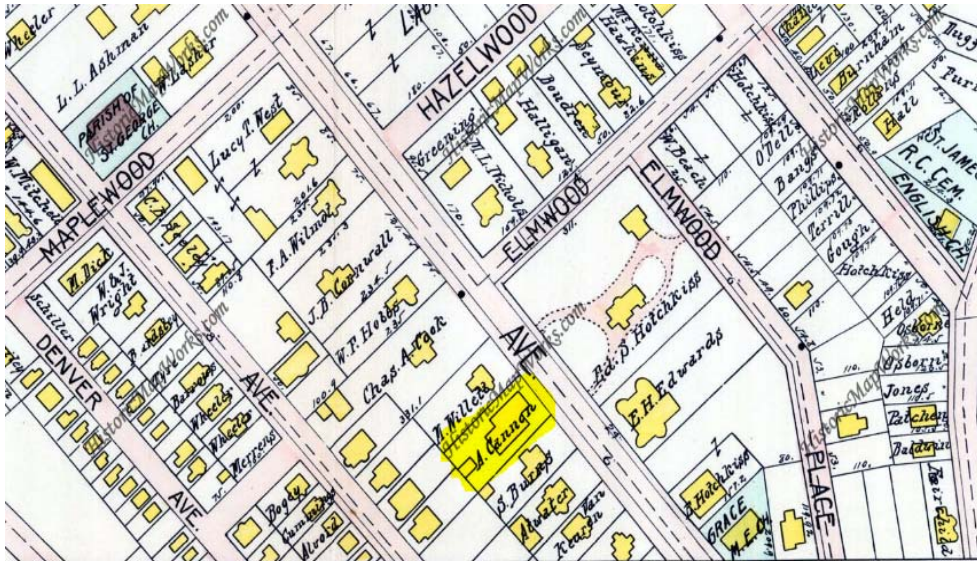

525 Clinton Avenue, Bridgeport, CT
 1910 Atlas William H. Kershaw Plate 19 (Historic Map Works)

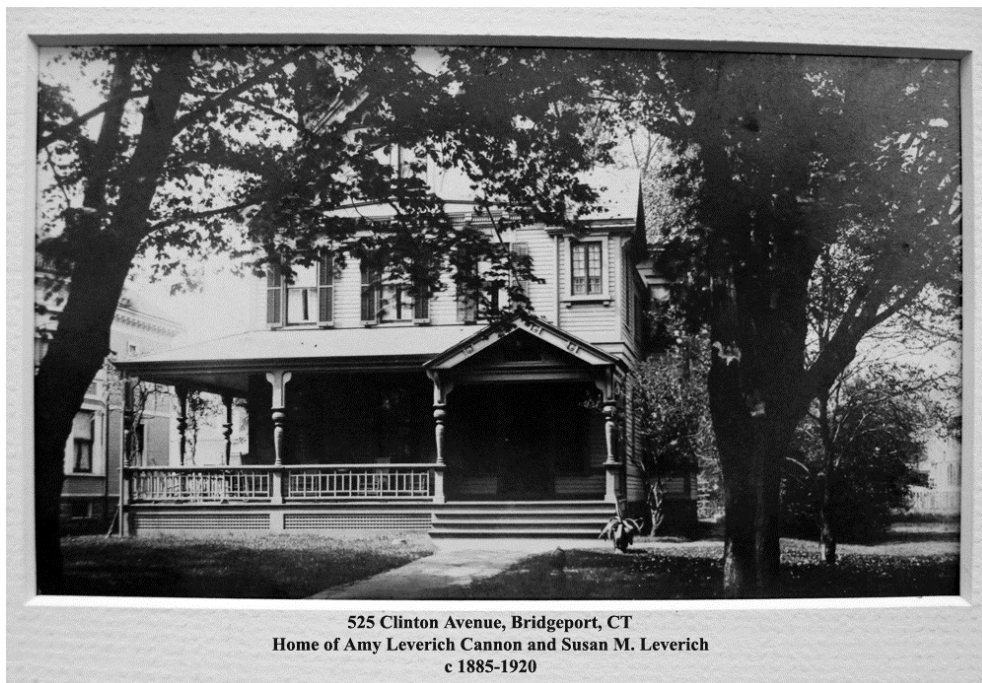

525 Clinton Avenue, Bridgeport, CT
 Home of Amy Leverich Cannon and Susan M. Leverich
 c 1885-1920

The 1911 Bridgeport, Connecticut City Directory lists Henry W. Lyon, Assistant Postmaster, living at 525 Clinton Avenue. The 1912 Bridgeport City Directory lists Henry W. Lyon, Proprietor Red Star Company 31 Elm, living at 525 Clinton Avenue.^{21,22}

Ada Cannon Lyon's mother Amy E. (Leverich) Cannon died 27 September 1911 at Bridgeport. Letters of Administration on Amy's estate were applied for on 11 October 1911 at the Fairfield County Probate Court, Bridgeport branch, and granted to her daughters Ada C. Lyon and Lizzie L. Cannon. An inventory of the estate was filed 8 December 1911. The inventory included house and lot at 525 Clinton Avenue described as 68 feet east on Clinton Avenue, north 213 feet north on land of Ms. Willet; 211 feet south on land of SA Burns; 66 feet west on land of Mrs. James Tuthill. The inventory indicates that the property was subject to two mortgages in the amounts of \$2000 and \$2500. A final accounting was submitted to the probate court on 12 August 1912.²³

On 21 October 1911 the *Bridgeport Evening Farmer* reported that "An order from the Post Office Department in Washington abolishing the office of assistant postmaster in Bridgeport has the effect of removing from the service Henry W. Lyon who has efficiently filled the position for years. The office was a civil service office, held during good behavior. The change is made in the interest of economy."²⁴

On 5 February 1912 the *Bridgeport Evening Farmer* reported that "As a token of their esteem and a tribute for his splendid work and management during the thirteen years he held the position of assistant postmaster of Bridgeport, the employees of the local post office presented a handsomely engrossed set of resolutions Saturday to Henry W. Lyon, who retired from the service recently. The presentation was made at a Saturday evening joint meeting of the Clerks' Association and the Mail Carriers' Association. More than thirteen years ago Mr. Lyon was appointed to the office by Postmaster William H. Marigold who had received his own appointment a short time before. Last November the post he held in the local office was abolished. A most efficient man in the position he held, possessed of keen business qualities but with a kindly nature, Mr. Lyon endeared himself to every employee of the post office with whom he came in contact. He is the proprietor of the Red Star Company, manufacturers of high grade garters with a plant in Elm Street. His departure from the service was keenly regretted by every employee of the post office including Postmaster Marigold."²⁵

On 17 July 1914 the Bridgeport building commissioners issued a building permit to Ada C. Lyon for a framed garage on the west side of 525 Clinton Avenue.²⁶

The 1919 Bridgeport, Connecticut City Directory listed Henry W. Lyon, VP and Manager Red Star Company at 1115 Main, living at 525 Clinton Avenue. The 1920 Bridgeport, Connecticut City Directory listed Henry W. Lyon residing at 525 Clinton Avenue.^{27,28}

Ada C. Cannon Lyon, age 59, is recorded in the 1920 U.S. Census, 525 Clinton Avenue, Bridgeport, Fairfield County, Connecticut. The household included her husband Henry W. Lyon, age 66, no occupation, as head of household; her sister Lizzie L. Cannon, age 54; her aunt Susan M. Leverich, age 83; her mother-in-law Harriet Hull, age 87; and a maid Margaret Chatlos, age 25.²⁹

Henry W. Lyon died 23 January 1923 at Bridgeport, and was buried at the Mountain Grove Cemetery and Mausoleum in Bridgeport. Henry's obituary in the *Bridgeport Telegram* noted that Henry was a member of the Seaside and Algonquin clubs, in both of which he was a charter member; Brooklawn Country Club; and the Sons of the American Revolution. He was a vestryman for twenty-two years at St. John's Episcopal Church and also held the same office in Christ Episcopal Church.^{30,31,32}

The 1925 and 1930 Bridgeport, Connecticut City Directories list Mrs. Ada Lyon, widow Henry W. Lyon, living at 525 Clinton Avenue.^{33,34}

Ada C. Cannon Lyon, age 69, is recorded in the 1930 U.S. Census, Bridgeport, Fairfield County, Connecticut, as the head of household, a widow, living at 525 Clinton Avenue. The household also includes her sister Lizzie L. Cannon, age 65; May E. Smith, age 40, a "guest" identified as a private nurse; and Ethel Anderson, age 32, a servant.³⁵

The 1935 Bridgeport, Connecticut City Directory lists Mrs. Ada Lyon, widow Henry W. Lyon, 525 Clinton Avenue. The 1938 Bridgeport City Directory identifies Ada in the same manner, and notes that she died 5 January 1938.^{36,37}

Ada C. Cannon Lyon died on 5 Jan 1938 at Bridgeport, Fairfield Co, Connecticut, at age 77, and was buried at the Mountain Grove Cemetery and Mausoleum in Bridgeport. Her funeral was held from her residence at 525 Clinton Avenue, Rev. Frederick L. Barry of St. John's Episcopal Church presiding. Ada's obituary in the Bridgeport Telegram identified the following survivors: daughter Mrs. Harold C. Rood; granddaughters: Mrs. Richard Bristol, Miss Betty Rood, and Miss Nancy Rood; sister Miss L. L. Cannon.^{38,39,40}



Ada C. Cannon and Henry W. Lyon had two known children, one of whom survived to adulthood.⁴¹

An unnamed male child was born 5 July 1881 at Bridgeport, Fairfield County, Connecticut. It is likely that this individual died either as an infant or a young child, since no further record of the child or its name has been found.⁴²

Ada Willis Lyon was born 13 April 1887 at Bridgeport, Fairfield County, Connecticut. On 21 December 1912, Ada married Harold Rood in Bridgeport. Ada W. Rood died 2 May 1965 in Bridgeport, and was buried at the Mountain Grove Cemetery and Mausoleum in Bridgeport. Ada is listed in the 1900, 1910, and 1920 U.S. Census at 525 Clinton Avenue, Bridgeport. Ada is listed in the 1930 and 1940 U.S. Census at 605 Brooklawn Avenue, Fairfield, Fairfield Co, Connecticut.^{43,44,45,46,47,48,49,50,51,52}



Ada Willis Lyon, Born 1887
Susan M. Leverich Papers
Image 153



Ada Willis Lyon
Bartlett-Leverich Genealogy at
Ancestry.com
historycraze

Printed on: 14 Aug 2020
Prepared by:
Tom Leverich
28 Saratoga Drive
West Windsor, New Jersey 08550
tomaug12@aol.com
609-275-1239
www.leverichgenealogy.org

Bibliography

- 1870 U.S. Census New York, New York Co. NARA, M593, Roll 1009. Ancestry.com, 360 West 4800 North, Provo, Utah 84604.
- 1880 U.S. Census Connecticut, Fairfield Co. NARA, T9, Roll 96. Ancestry.com, 360 West 4800 North, Provo, Utah 84604.
- 1880 U.S. Census New York, New York Co. NARA, T9, Roll 890. Ancestry.com, 360 West 4800 North, Provo, Utah 84604.
- 1900 U.S. Census Connecticut, Bridgeport Fairfield Co. NARA, T623, Roll 131. Ancestry.com, 360 West 4800 North, Provo, Utah 84604.
- 1910 U.S. Census Connecticut, Bridgeport Fairfield Co. NARA, T624, Roll 128. Ancestry.com, 360 West 4800 North, Provo, Utah 84604.
- 1920 U.S. Census Connecticut, Bridgeport Fairfield Co. NARA, T625, Roll 175. Ancestry.com, 360 West 4800 North, Provo, Utah 84604.
- 1930 U.S. Census Connecticut, Bridgeport Fairfield Co. NARA, T626, ED025. Ancestry.com, 360 West 4800 North, Provo, Utah 84604.
- 1930 U.S. Census Connecticut, Fairfield Fairfield Co. NARA, T626, ED 121. Ancestry.com, 360 West 4800 North, Provo, Utah 84604.
- 1940 U.S. Census Connecticut, Fairfield Fairfield Co. NARA, T627, Roll 495. Ancestry.com, 360 West 4800 North, Provo, Utah 84604.
- Bridgeport CT City Directory 1878.* Bridgeport, Connecticut: Price, Lee & Co, 1878.
- Bridgeport CT City Directory 1882.* Bridgeport, Connecticut: Price, Lee & Co, 1882.
- Bridgeport CT City Directory 1884.* Bridgeport, Connecticut: Price, Lee & Co, 1884.
- Bridgeport CT City Directory 1892.* Bridgeport, Connecticut: Price, Lee & Co, 1892.
- Bridgeport CT City Directory 1911.* Bridgeport, Connecticut: The Price & Lee Co, 1911.
- Bridgeport CT City Directory 1912.* Bridgeport, Connecticut: Price and Lee Co, 1912.
- Bridgeport CT City Directory 1919.* Bridgeport, Connecticut: Price and Lee Co, 1919.
- Bridgeport CT City Directory 1920.* Bridgeport, Connecticut: Price and Lee Co, 1920.
- Bridgeport CT City Directory 1925.* Bridgeport, Connecticut: Price and Lee Co, 1925.
- Bridgeport CT City Directory 1930.* Bridgeport, Connecticut: Price and Lee Co, 1930.
- Bridgeport CT City Directory 1935.* Bridgeport, Connecticut: Price and Lee Co, 1935.
- Bridgeport CT City Directory 1938.* Bridgeport, Connecticut: Price and Lee Co, 1938.
- Bridgeport Evening Farmer,* Bridgeport, Fairfield Co, Connecticut, 1866-1917, GenealogyBank.

Bridgeport Post, Bridgeport, Fairfield Co, Connecticut, 1906-1992, Bridgeport Public Library.

Bridgeport Telegram, Bridgeport, Fairfield Co, Connecticut, 1908-1977, Bridgeport Public Library.

Cannon, Amy 1911 Probate. Bridgeport, Fairfield Co, CT Probate Court, 202 State St, Bridgeport, Fairfield, Connecticut 06604.

Connecticut Births & Christenings 1649-1906, Family Search, Index and Digital Record, online <https://familysearch.org>.

Connecticut Death Records, 1897-1968, Connecticut State Library, Index, online <https://www.ctatatelibrary.org/death-records>.

Connecticut Marriage Records, 1897-1968, Connecticut State Library, Index, online <https://www.ctatatelibrarydata.org/marriage-records>.

Family History Library, *Connecticut, Deaths and Burials Index, 1650-1934*, Index, online <https://familysearch.org>.

Find A Grave. Online www.findagrave.com.

Leverich, Susan M. Papers; Manuscript Collection Family Artifacts. Letters, Journals, Documents, Photographs,. Stephen P. Shaw, Custodian, Chester, Connecticut. This collection was donated to the New England Historic Genealogical Society in two installments: 20 October 2017 and 14 April 2018. See announcement "American Ancestors," Volume 19, No. 2, Summer 2018, pages 56-57.

New York Herald, New York, New York, 1840-1920, New York State Library.

New York, New York City Births, 1846-1909, Database Family Search. Online <https://familysearch.org/search/collection/2240282>, Municipal Archives City of New York. 1846-1909.

New York, New York City Marriages, 1829-1940, Database Family Search. Online <https://familysearch.org/search/collection/2143225>, Municipal Archives City of New York. 1829-1940.

Wikipedia, the free encyclopedia. Online <http://en.wikipedia.org>.

Endnotes

-
- ¹New York, New York City Births, 1846-1909, Database Family Search, online <https://familysearch.org/search/collection/2240282>, Municipal Archives City of New York, 1846-1909, Reference ID v6 p 74, GS Film 1315313.
- ²Find A Grave, online <www.findagrave.com>, Memorial Number 117626981. Hereinafter cited as Find A Grave.
- ³1870 U.S. Census New York, New York Co. Ancestry.com, Provo, Utah. NARA, M593, Roll 1009, Manhattan, Ward 21, page 289A.
- ⁴Leverich, Susan M. Papers; Manuscript Collection Family Artifacts. Journals, Documents, Photographs, Letters. Stephen P. Shaw, Custodian, Chester, Connecticut. This collection was donated to the New England Historic Genealogical Society in two installments: 20 October 2017 and 14 April 2018. See announcement "American Ancestors," Volume 19, No. 2, Summer 2018, pages 56-57. SML Papers Images 150-151.
- ⁵Leverich, Susan M. Papers.
- ⁶Wikipedia, the free encyclopedia, online <<http://en.wikipedia.org>>. Hereinafter cited as Wikipedia.
- ⁷*Bridgeport CT City Directory 1878* (Bridgeport, Connecticut: Price, Lee & Co, 1878). Hereinafter cited as *Bridgeport CT City Directory 1878*.
- ⁸1880 U.S. Census New York, New York Co. Ancestry.com, Provo, Utah. NARA, T9, Roll 890, Manhattan, ED 489, page 217A.
- ⁹1880 U.S. Census Connecticut, Fairfield Co. Ancestry.com, Provo, Utah. NARA, T9, Roll 96, Bridgeport, ED 128, page 438C.
- ¹⁰New York, New York City Marriages, 1829-1940, Database Family Search, online <https://familysearch.org/search/collection/2143225>, Municipal Archives City of New York, 1829-1940, Reference ID CN 3632, GS Film Number 1562441.
- ¹¹*New York Herald*, New York, New York, 1840-1920. Hereinafter cited as *New York Herald*, 5 June 1880, page 8.
- ¹²*Bridgeport CT City Directory 1882* (Bridgeport, Connecticut: Price, Lee & Co, 1882). Hereinafter cited as *Bridgeport CT City Directory 1882*.
- ¹³Leverich, Susan M. Papers.
- ¹⁴*Bridgeport CT City Directory 1884* (Bridgeport, Connecticut: Price, Lee & Co, 1884). Hereinafter cited as *Bridgeport CT City Directory 1884*.
- ¹⁵*Bridgeport CT City Directory 1892* (Bridgeport, Connecticut: Price, Lee & Co, 1892). Hereinafter cited as *Bridgeport CT City Directory 1892*.
- ¹⁶*Bridgeport Evening Farmer*, Bridgeport, Fairfield Co, Connecticut, 1866-1917. Hereinafter cited as *Bridgeport Evening Farmer*, 5 February 1912, page 4.
- ¹⁷1900 U.S. Census Connecticut, Bridgeport Fairfield Co. Ancestry.com, Provo, Utah. NARA, T623, Roll 131, City of Bridgeport, ED 023, page 1.
- ¹⁸Leverich, Susan M. Papers.
- ¹⁹*Bridgeport Evening Farmer*, 3 January 1910, page 6.
- ²⁰1910 U.S. Census Connecticut, Bridgeport Fairfield Co. Ancestry.com, Provo, Utah. NARA, T624, Roll 128, City of Bridgeport, ED 021, page 2B.
- ²¹*Bridgeport CT City Directory 1911* (Bridgeport, Connecticut: The Price & Lee Co, 1911). Hereinafter cited as *Bridgeport CT City Directory 1911*.
- ²²*Bridgeport CT City Directory 1912* (Bridgeport, Connecticut: Price and Lee Co, 1912). Hereinafter cited as *Bridgeport CT City Directory 1912*.
- ²³Amy Cannon Probate (1911), ; Bridgeport, Fairfield Co, CT Probate Court, 202 State St, Bridgeport, Fairfield, Connecticut 06604. Hereinafter cited as 1911 Probate Amy Cannon.
- ²⁴*Bridgeport Evening Farmer*, 21 October 1911, page 3.
- ²⁵*Ibid.*, 5 February 1912, page 4.
- ²⁶*Ibid.*, 18 July 1914, page 5.
- ²⁷*Bridgeport CT City Directory 1919* (Bridgeport, Connecticut: Price and Lee Co, 1919). Hereinafter cited as *Bridgeport CT City Directory 1919*.
- ²⁸*Bridgeport CT City Directory 1920* (Bridgeport, Connecticut: Price and Lee Co, 1920). Hereinafter cited as *Bridgeport CT City Directory 1920*.

-
- ²⁹1920 U.S. Census Connecticut, Bridgeport Fairfield Co. Ancestry.com, Provo, Utah. NARA, T625, Roll 175, City of Bridgeport, ED 031, page 8B.
- ³⁰*Connecticut, Deaths and Burials Index, 1650-1934*, Family History Library Index, online <https://familysearch.org>), FHL Film Number 3163.
- ³¹Find A Grave, online www.findagrave.com, Memorial Number 88213765.
- ³²*Bridgeport Telegram*, Bridgeport, Fairfield Co, Connecticut, 1908-1977. Hereinafter cited as *Bridgeport Telegram*, 24 January 1923, page 1.
- ³³*Bridgeport CT City Directory 1925* (Bridgeport, Connecticut: Price and Lee Co, 1925). Hereinafter cited as *Bridgeport CT City Directory 1925*.
- ³⁴*Bridgeport CT City Directory 1930* (Bridgeport, Connecticut: Price and Lee Co, 1930). Hereinafter cited as *Bridgeport CT City Directory 1930*.
- ³⁵1930 U.S. Census Connecticut, Bridgeport Fairfield Co. Ancestry.com, Provo, Utah. NARA, T626, ED025, City of Bridgeport, ED 025, page 13A.
- ³⁶*Bridgeport CT City Directory 1935* (Bridgeport, Connecticut: Price and Lee Co, 1935). Hereinafter cited as *Bridgeport CT City Directory 1935*.
- ³⁷*Bridgeport CT City Directory 1938* (Bridgeport, Connecticut: Price and Lee Co, 1938). Hereinafter cited as *Bridgeport CT City Directory 1938*.
- ³⁸*Connecticut Death Records, 1897-1968*, Connecticut State Library Index, online <https://www.ctatatelibrary.org/death-records>).
- ³⁹*Bridgeport Telegram*, 7 January 1938, page 27.
- ⁴⁰Find A Grave, online www.findagrave.com, Memorial Number 117626981.
- ⁴¹*Connecticut Births & Christenings 1649-1906*, Family Search Index and Digital Record, online <https://familysearch.org>), Reference ID 178, GS Film Number 1428300.
- ⁴²Ibid.
- ⁴³Find A Grave, online www.findagrave.com, Memorial Number 140286224.
- ⁴⁴*Connecticut Marriage Records, 1897-1968*, Connecticut State Library Index, online <https://www.ctatatelibrarydata.org/marriage-records>).
- ⁴⁵*Bridgeport Evening Farmer*, 20 December 1912, page 2.
- ⁴⁶*Connecticut Death Records, 1897-1968*, Connecticut State Library Index.
- ⁴⁷*Bridgeport Post*, Bridgeport, Fairfield Co, Connecticut, 1906-1992. Hereinafter cited as *Bridgeport Post*, 3 May 1965.
- ⁴⁸1900 U.S. Census Connecticut, Bridgeport Fairfield Co, Ancestry.com, Bridgeport, ED023, page 1.
- ⁴⁹1910 U.S. Census Connecticut, Bridgeport Fairfield Co, Ancestry.com, Bridgeport, ED 021, page 2B.
- ⁵⁰1920 U.S. Census Connecticut, Bridgeport Fairfield Co, Ancestry.com, Bridgeport, ED 029, page 14B.
- ⁵¹1930 U.S. Census Connecticut, Fairfield Fairfield Co. Ancestry.com, Provo, Utah. NARA, T626, ED 121, Fairfield Township, ED 121, page 9A.
- ⁵²1940 U.S. Census Connecticut, Fairfield Fairfield Co. Ancestry.com, Provo, Utah. NARA, T627, Roll 495, Town of Fairfield, ED 1-42, page 9A.